Princess Theatre
Today and Thursday
Geraldine Farrar
in
"The Riddle Woman"
From the sensational stage success. A de Luxe photo-play of distinction. Gowns of gorgeous splendor. Jewels of dazzling brilliance.
Also a Snub Pollard Comedy

THE ALBANY-DECATUR DAILY

DEVOTED TO THE INTERESTS AND UPBUILDING OF ALBANY, ALABAMA, AND DECATUR, ALABAMA.

VOL. IX—NO. 282 | ALBANY, ALA., WEDNESDAY, FEBRUARY 2, 1921 | PRICE FIVE CENTS

Star—Today
LEW CODY in
"The Butterfly Man"
From
George Barr McCutcheon's story.
A beautiful production.
—And—
"Ima Vamp"—Great Comedy
—Coming Thursday—
"The Blue Moon"
From David Anderson's famous story of the Wabash

WITNESS DESCRIBES BAIRD'S DEATH RIDE

Albany Council Considers Plan Buy Incinerater

The Albany city council, at its regular meeting last night, began consideration of a plan for installation of an incinerator here to burn all municipal trash. City Attorney Tennis Tidwell was instructed last night to draw up an ordinance containing the necessary provisions and submit it at a future meeting of the aldermanic body.

The meeting of the council last night was one of the busiest since the new administration came into office and immediately following the monthly reports of officers the council began the consideration of a number of inovations for the city.

An extension of 15 days was given merchants and other business men for the payment of municipal licenses.

A number of bonds, payments upon which have been completed, were ordered retired by the council.

The council will meet in special session Thursday night to consider the issuance of additional bonds for completion of the present paving program, it was announced at last night's meeting.

The city engineer reported on the extension of sanitary sewers for East Albany and was instructed to draw up the proper ordinances for construction of the sewer. The ordinance will be considered at the next regular meeting.

F. T. Adams was elected as sanitary officer.

An ordinance was introduced prohibiting the running at large of chickens, geese and turkeys.

A resolution was passed authorizing a physical examination for all firemen and police officers each six months.

CLOTURE DEFEATED BY A CLOSE MARGIN OF 1 VOTE IN SENATE

(International News Service)

WASHINGTON, Feb. 2.—Attempts to apply cloture in order to choke off debate on the Fordner emergency tariff bill was voted down in the Senate today. The vote, by which was motion for cloture, was defeated was 35 to 36. Adoption of cloture requires two-thirds of those present and voting.

Democratic opponents of the bill revealed their carefully concealed plans when Senator Oscar W. Underwood of Alabama, the minority leader, announced that he and his colleagues would offer no objection to fixing a time for voting on the bill after the question of cloture is first disposed of.

Power to Control Coal Output Urged

(International News Service)

WASHINGTON, Feb. 2.—The President should be clothed with complete powers to control and regulate the country's coal industry in an international emergency, Dr. Harry A. Garfield, former fuel administrator, told the Senate manufacturing committee today. Garfield urged the Calder bill be considered by the committee, be amended so as to provide for presidential regulation and supervision of the country's coal production instead of by the Federal Trade Commission, as proposed by the measure.

BIG ARMY FAVORED

(International News Service)

WASHINGTON, Feb. 2.—President-elect Harding favors an army of 175,000 men with reduction to 150,000 men at some later time, Chairman Kahn, of the military affairs committee, today told the House. The President-elect does not seek the passage of the army appropriation bill, reducing the army to 150,000 men, Kahn said.

WEATHER
Fair tonight and Thursday.

NAVAL OFFICERS WILL GIVE VIEWS ON 'AIR SERVICE'

(International News Service)

WASHINGTON, Feb. 2.—Secretary of the Navy Daniels was asked today to order Rear Admiral William S. Sims, Rear Admiral Bradley A. Fiske and officers of the navy general board to appear before the House naval affairs committee to give their views on the aircraft-capital ship controversy.

The request for the officers' appearance was made by Representative Britten, of Illinois. Statements made by Brigadier General Mitchell, assistant chief of the army air service, that war aircraft had made capital ships obsolete, which was subsequently denied by Secretary Daniels as "absurd," caused the controversy, which Britten said today he believed should be cleared up. Particular is this true in view of the contemplated building program for the navy.

MR. GROUNDHOG IN SPOTLIGHT CENTER AS PEOPLE DEBATE

Mr. Groundhog was holding the center of the spotlight in the Twin Cities today as an anxious public debated whether February 1 or 2 was "Groundhog Day," meanwhile keeping an eye on possible shadows today to be certain regarding this phase of weather prediction.

The debates started last night shortly after The Daily appeared on the streets, carrying a story indicating Tuesday was the date of the annual weather prognostication.

Almanacs were dug up from their dusty hiding places and a general search began for authoritative basis for refutation of The Daily story. February 1, however, had its adherents and the arguments waxed warm. They were still unsettled today.

As a certain indication of the closeness with which The Daily is read by its subscribers, the story was a big success. As a weather forecast, however, in the vernacular of the streets, it was a "bum steer."

Mr. G. H. saw his shadow today, notwithstanding the weather man's promise.

CONFERENCE WITH GERMANY MAY BE POSTPONED AVERS

(International News Service)

LONDON, Feb. 2.—The indemnity conference in London, scheduled to open February 28, when the Germans will be permitted to present their views to the Allies, probably will be postponed, it was announced at the foreign office today.

Despite the declaration of Dr. Simons, German foreign minister, in the Reichstag that the indemnity decision cannot be accepted by Germany, foreign office officials said they believed that the Germans would send representatives to participate in the conference.

Belief was expressed in foreign office circles that Dr. Simons' hostile speech was intended for "home consumption." The Allies will forbid any discussion on the amount that Germany must pay. This question cannot be reopened, it was stated. The only angle the Germans may discuss is the method of payment.

ALABAMA PRODUCE SHOWS AN INCREASE IN YEAR, ACCORDING TO FIGURES OF GIST

Data on Farm and Orchard Products Announced by Statistician

WARNING ISSUED BY BUREAU PURE FOODS

Wallace Returns to Capital After Attending Meeting in New York

(Montgomery Bureau Albany-Decatur Daily)

MONTGOMERY, Feb. 2.—During 1920 Alabama's farms, orchards and gardens produced crops to the value of $429,473,000. These figures include the value of livestock production, orchard fruits, minor fruits and vegetables, in addition to field crop values, estimates upon which have already been issued. This aggregate value of farm production throughout the state during the period named is contained in a final summary issued Tuesday by F. W. Giat, agricultural statistician for the U. S. Department of Agriculture, co-operating with the markets division of the Alabama agricultural department. Mr. Giat places the aggregate value of farm production in Alabama in 1919 at $582,281,000.

The total value of livestock products in the state in 1920, Mr. Giat places at $129,917,000, as compared with a value of $131,194,000 in 1919. The value of field crops, heretofore estimated for 1920, is stated as $255,729,000. A considerable increase is shown in the value of orchard fruits, which was $4,837,000 in 1920, as compared with $4,242,000 in 1919. The value of small fruits, nuts and vegetables in 1920 is placed at $40,000,000 as compared with $45,100,000 in 1919.

The consumption of beef in the state during the year 1920 is estimated at 95,000,000 pounds; the net weight of the beef going into consumption from the farms at 113,760,000 pounds; the production being 119.8 per cent of the consumption. The ratio of production to consumption last year, it is stated, was 125 per cent.

Consumption of pork in Alabama during 1920 is estimated at 278,000,000 pounds; the net weight of pork going into consumption from the farms at 257,697,000 pounds; the production being 92.3 per cent of the consumption. The ratio in 1919 was 88 per cent.

The number of brood sows on hand this January is estimated at 240,000, as compared with 286,000 last January, the decrease being due to sales of sows at high prices last spring. The general decrease in hogs on hand is declared to be due to heavy sales and slaughters. The same also may be said, it is stated, of cattle other than milk cows.

Stating he has been advised by persons making complaint that "wheat feed" is being invoiced and otherwise held out by certain shippers as wheat shorts, "brown shorts" as gray shorts, and "36 per cent protein (standard) C. S. meal" as prime or high grade C. S. meal, a notice of warning to shippers has been issued by J. M. Moore, director of the state bureau of pure foods, feeds and drugs. Copies of this notice have been sent to all manufacturers, importers, jobbers, firms, associations, corporations or persons tagging or labeling, invoicing, billing or executing other documents relating to shipments of commercial feeding stuffs for sale in Alabama.

J. F. Struod, state soil survey expert, in a letter to M. C. Allgood, commissioner of agriculture, states that the survey of Choctaw county will be completed within two months and that the work in Marengo county is practically finished. The survey of 213.5 square miles has been completed in Crenshaw county, he states, leaving a total of 404.5 square miles in this county yet to be reported on.

It was announced Tuesday by W. B. Allgood, chief clerk of the state agricultural department, that from October 1, 1920, to February 1, 1921, receipts from the sale of fertilizer tags

(Continued on Page 2)

President-Elect Harding Down in Florida

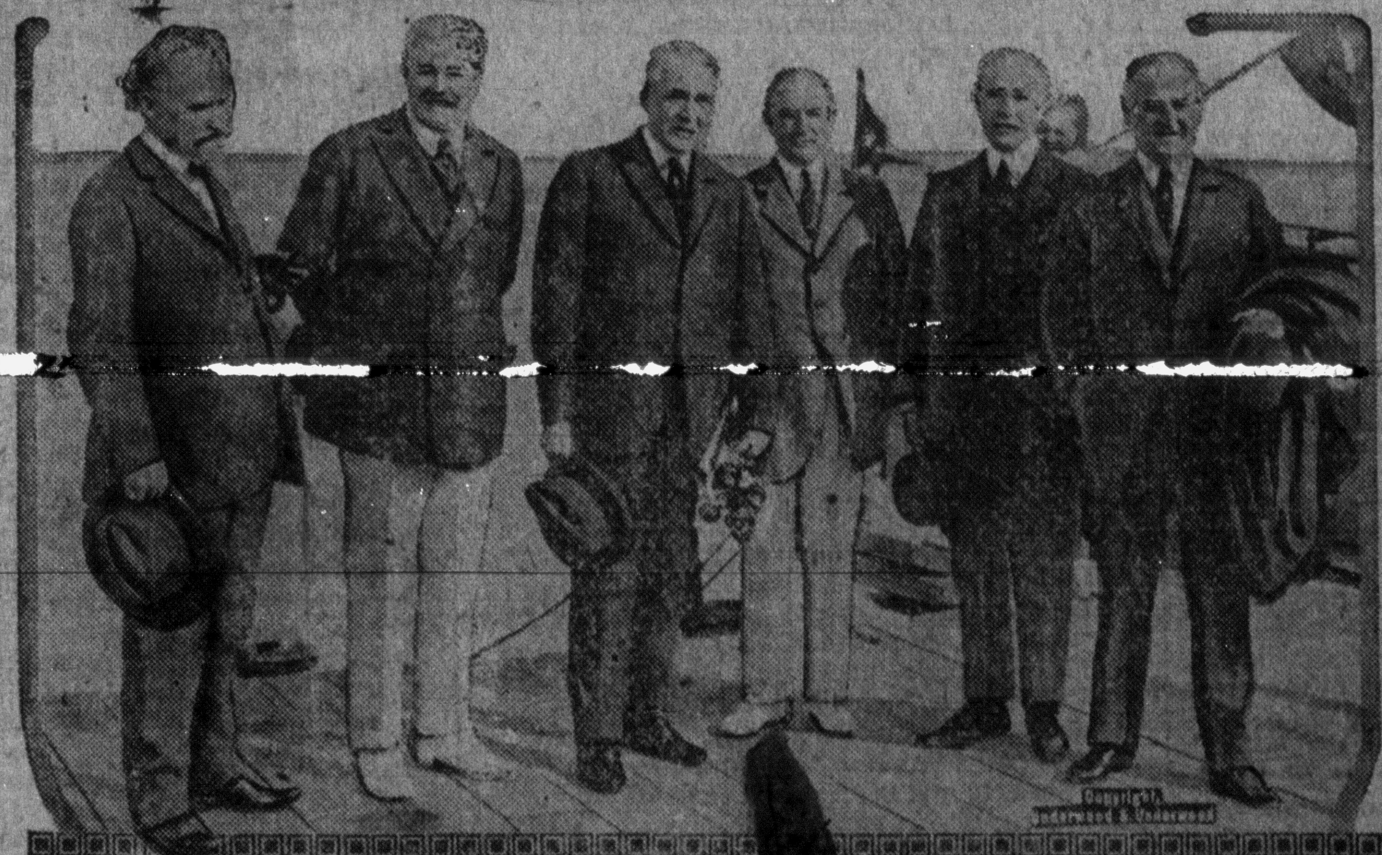

President-elect Harding and his party photographed as [illegible]ere about to start from St. Augustine for a cruise down the Indian river and the East coast. Left to ri[illegible]nator Fall, Senator Frelinghuysen, Mr. Harding, former ambassador to Mexico Fletcher, Doctor Ely, a[illegible] M. Daugherty.

THIRD MEMBER OF ALLEGED 'RING' ON TRIAL WEDNESDAY

(International News Service)

TUSCUMBIA, Ala., Feb. 2.—When court opened here today Jake Smith, third member of an alleged "moonshiners' ring" to be tried for the murder of Don Stevenson, prohibition officer, on January 22, faced the jury.

The jury late yesterday found Sid Kirby, father of Hamp Kirby, who was sentenced to life imprisonment on Monday, guilty of second degree murder and sentenced him to 20 years in the penitentiary.

Sid Kirby testified that he tried to persuade his son, Hamp, not to fire on the officers. He said when the first shots were fired by the boy he ran toward his home without firing.

Kirby identified the double barrel shotgun alleged to have been used in the attack on the officers as belonging to him.

Calvin Highfield, prohibition officer who was wounded when Stevenson was killed, declared on the stand that Kirby was the man who shot him.

Andrew McPeters, another officer who was also wounded, testified he was shot by Jake Smith. It was brought out in the testimony that Kirby was employed by Will Holmes, whom authorities charge was the leader of the conspiracy to kill all prohibition officers operating in this section of the state. Fourteen others are under indictment.

W. H. Holmes will be tried next.

GENERAL PERSHING URGES AMERICA TO CONTINUE ARMING

WASHINGTON, Feb. 2.—General John J. Pershing, who, as commander-in-chief of the American Expeditionary Forces, knows probably more intimately than any other American the military secrets in Europe, appeared before the House naval affairs committee today and declared it would be both "unwise and unsafe" for America to stop arming unless a general international agreement is reached for limitation of armament.

If America would suggest a conference with the leading powers of the world, looking to disarmament, General Pershing thought it would in all probability meet with a favorable response.

Kiwanis Club to Meet on Thursday

The regular weekly meeting of the Kiwanis club will be held at the Y. M. C. A. Thursday night and officials urged a large attendance as an important decision is to be made on proposed revision of the by-laws.

"MARKING [illegible]" IN CONTROVERSY ON WAGE SCALES

(International News Service)

CHICAGO, Feb. 2.—Railway executives and railway employes marked time today in their fight over the question of wage reductions. Both sides were awaiting a reply from President Wilson to telegrams sent him in connection with the controversy.

The employes were preparing the evidence they will present before the United States Railway Labor Board at a hearing tomorrow. The latest broadside in the battle came from the railway executives. In a telegram, signed by Thomas DeWitt Cuyler, chairman, the Association of Railway Executives laid before President Wilson a denial of charges previously telegraphed the President by the railway brotherhoods that the roads were practicing "purposeful inefficiency" in order to force down wages.

HANDLERS OF "WET GOODS" ARE HIT AGAIN

WASHINGTON, Feb. 2.—Wholesale liquor dealers will be closed out of business by the terms of an order issued today by Internal Revenue Commissioner Williams. He announced that, upon the basis of an opinion by the attorney-general, he has promulgated an order which will close out the wholesale liquor dealers and restrict the withdrawal and sale of beverage liquors in the future to manufacturers and druggists. Wholesale liquor dealers will be permitted to dispose of their stock on hand and certificates of liquor in bonded warehouses.

DAVIS IS BOOSTED FOR CABINET POST; HARDING FISHING

(International News Service)

FORT LAUDERDALE, Fla., Feb. 2.—President-elect Harding abandoned rod, reel and boat for an automobile and a bag of golf clubs today. Leaving Miami Beach early this morning, he motored here and immediately sought the golf course.

The yacht Victoria will pick him up here this afternoon and he will continue his return journey down the Indian river. Indications were plentiful today that the President-elect's cabinet selections are fast approaching completion. A vast number of urgent recommendations and objections are known to have reached him recently and he has given them earnest consideration.

Many of these recommendations have been sent in behalf of John A. Davis, of Pittsburg, chief officer of the Loyal Order of Moose. Men close to the President-elect admit Davis is under most serious consideration for secretary of labor.

He is a union labor man, carries a union card and was credited with most effective work in Harding's behalf during the campaign.

Delegates Elected By Woodmen Camp

Albany Camp No. 487, Woodmen of the World, at its meeting last night elected the following delegates to the head camp of Alabama, which meets in Anniston March 29, 30 and 31: S. R. Garrison, J. H. Green and E. A. English, and alternates, J. A. Stroud and G. E. Clayton.

KEEP YOUR EYES OPEN FOR BIG BARGAINS IN DOLLAR DAY SALE

Dollar Will Bring Splendid Values in Special Offerings

Keep your eyes open for the Dollar Day bargains to be offered by local merchants Friday, the initial Dollar Day offered under the auspices of and through the co-operation of the merchants here.

A number of splendid bargains will be listed in Thursday's edition of The Daily for Friday's sales. An invitation is extended to all merchants to co-operate in the special sales. All that is necessary is to arrange for Dollar Day bargains on Friday and publish a list of them in Thursday's Daily.

Watch out for Dollar Day.

Merchants who will offer Dollar Day bargains follow:

Rahm Clothing Company.
Ory-Cohen Department Store.
Matlock's Cash Store.
Speake, Echols & Speake.
Morgan Furniture Company.
Garnett's.
Green Grocery Company.
Kelley & Hauk.
S. M. Winton.
Cook Bros. Furniture Company.
Boggs' Market.
Chandler's.
Dixie Market.

TAXI DRIVER TELLS OF TRIP TO JASPER JAIL AND SHOOTING OF WILLIAM BAIRD

Leslie West, Star Witness for State, Goes on Stand at Hamilton

ORDERED TO TURN HIS HEAD AS SHOTS FIRED

In Calm and Unemotional Manner, Ride of Death Described in Detail

(International News Service)

HAMILTON, Ala., Feb. 2.—That the leader of the mob had ordered him to "stop right there and turn your head" when a spot had been reached which suited the mob for the lynching of William Baird on the morning of January 13, was the testimony of Leslie West, star witness for the state, when he took the witness stand in the trial of Sergeant Robert L. Lancaster, first of the nine members of Company M, Alabama National Guard, charged with the crime.

West was calm when he took the stand and described in simple terms, without show of emotion, the trip from Townley to Jasper, the attack on the jail and the events that followed.

Drove Big Car

West testified that he drove a large car, filled with soldiers and others in civilian clothes. His car followed a [illegible] car, likewise filled. He was engaged at midnight to take a party to Jasper and was told that "he must not know anything," he said.

"He was ordered to stop his car and put out the lights when within 50 feet of the jail. The men in both cars got out and approached the jail. When they came out of the jail Baird was placed in the smaller car.

It was very dark and he did not see Baird at any time, West declared. On leaving the jail the small car took the lead and his party trailed it to a point two miles from Jasper. The leading car stopped and West was ordered to stop also and "turn his head."

Mob Confers

Following a brief conference between members of the mob, 25 or 30 shots rang out. After the shots had been fired the mob returned to the cars and ordered him to drive back to Townley, he said.

West testified that he recognized Lancaster and Guardsmen Richardson, Hamby and Speed as members of the mob.

Jailer Sides testified that the members of the mob wore masks and that he did not recognize any of them. He identified Lancaster as one of three guardsmen who had visited the jail three days before the lynching and looked at Baird through the bars.

22 Bullet Holes

Coroner Legg testified that he found 22 bullet holes in Baird's body. He also discovered a rifle and numerous empty cartridges of 45 and 30 calibre beside the body.

The jury in the case is composed of 12 farmers.

BRITISH DEFEAT REDS IN PERSIA

CENTRAL NEWS DISPATCH TELLS OF ENGAGEMENT WITH THE SOVIET ADVANCE GUARD

(International News Service)

LONDON, Feb. 2.—According to the Central News agency, the Russian Soviet forces are opening a new offensive in Persia. The following Central News dispatch was received here today: "Troops from Moscow describing themselves as the advance guard of the Bolsheviki army in Persia, attacked the British at Chilan in northern Persia. The reds were defeated and 12 killed."

The British are maintaining an army in Persia at a bulwark between Soviet Russia and India.

BOWLING SCHEDULES

Wednesday—Blacksmiths vs. Decatur Business Men.

Thursday—Albany Business Men vs. Albany-Decatur Daily.

THE ALBANY-DECATUR DAILY

Published Every Afternoon Except Sunday in Albany, Ala., by the TENNESSEE VALLEY PRINTING COMPANY, Inc.

Entered as second-class matter February 26, 1912, at postoffice at Albany, Ala., July 1, 1917, under Act of March 3, 1876.

W. R. SHELTON....Editor and Manager
BEN. M. BLOODWORTH....Associate Editor
A. B. CODRINGTON....Advertising Manager

Telephones: Local, 46 — Long Distance, 9902

Resolutions, Tributes of Respect, Obituaries and Cards of Thanks, 5c per line. Programs 30c per inch.

SUBSCRIPTION RATES:

By carrier, per week	.15
By mail, one month	.60
By mail, three months	$1.75
By mail, six months	$3.50
By mail, one year	$6.00

AS TO THE HOUSING PROBLEM

Whether the markets and production are in heartiest cooperation just at this time, and whether or not the nation is on the topmost waves of rushing business, the fact remains that the people of the present and the future must live in houses, unless perchance we can find our way back to the cave dwellings of our early ancestors, which is, of course, an utter impossibility. In a word the greatest single demand of the present and near future is larger housing facilities. Many industries held their own, and some even went forward during the war, but the business of house building came almost to a standstill, and so it remains to a great extent. In the past people as individuals, have attended to the houseing problem; individual initiative and enterprise has been sufficient to provide homes for those who really desired them. But under the new conditions under which we now live it is going to take concerted action, to solve the housing problem. It is necessary for a number of persons to mutually agree upon some definite plan if sufficient houses are erected in the near future. The different organizations of this community, regardless of what their original purpose is, should seriously consider plans whereby a larger number of houses shall be built in the Twin Cities at no distant date.

There should be no objection to the greatest possible unity of council among all kinds of organizations. For the simple reason that housing, at this time, is of first consideration. Not only as a business proposition, but as a patriotic measure, plans should be devised and worked out whereby every able bodied person in the whole community can have a house of his own if he so desires. The wider the separation between the home owning people and those who rent, the greater danger there is to stable business of all kinds.

Such a marked effect does the ownership of property or the lack of it have upon people that from a moral and patriotic standpoint, the way should be opened for all who will, to buy and pay for a home. When the truth of such conclusions as these are realized, and acted upon, then will the sure foundations for a great future be laid. Until leaders in all lines of endeavor regard the problem of sufficient housing, as a moral question, as well as a business consideration, we will simply maintain a waiting policy, and the whole situation is apt to drift from bad to worse.

Any of these plans and similar ones, if put into effect, would doubtless work well; the important thing is to find plans that are workable.

What organization or individual will suggest a house building plan that can be put into effect in the Twin Cities?

AMERICA'S TINIEST EDITOR

Liberal, Kansas, makes a bid for fame by claiming the tiniest editor in America. The editor is little Miss Alice C. Nichols, aged 15 years. She edits the paper, is general manager, composing room staff and runs the circulation department. In fact, she is the entire newspaper staff.

Miss Nichols' paper carries one editorial each week, but her influence is destined to become widespread if there is as much real common sense in each of them as there is in the one picked up by a press association and sent broadcast over the nation. It follows:

"With America's prosperity, it seems inconceivable that there are people not far away who are in the dark abyss of ignorance. Ignorance is the base of constant war, starvation and homeliness. Ignorance throws Christian and happy people into darkness of horrible death. It is up to happy American citizens to do away with these conditions. The very lives of many human beings hang on the thread of our country's generosity. Our own happiness should make us want to do our part. Share your joys!"

ALL THE PRESIDENTIAL VOTES FOR 1920

With the single exception of Tennessee, all the 48 states have sent in their official lists, showing the number of votes cast for each of the seven presidential candidates. There were 26,759,708 votes cast for president in 1920 compared to 18,515,340 cast in 1919. Four years ago Mr. Wilson's plurality over Mr. Hughes was 519,385; while Harding polled a plurality over Mr. Cox of 7,001,763. In New York state Harding made his greatest showing against Cox, with a total of 1,868,411, to Mr. Cox's only 760,744. In the home state of both candidates, Ohio, Cox received 780,037, Harding 1,182,022. Pennsylvania gave Harding 1,218,215, Cox 503,202. Illinois gave them respectively 1,420,000, 534,394.

Beginning with the smallest candidate for President, in point of number of votes received, Macauley, the Single Taxer polled 5,747 votes; Cox, the Socialist-Labor candidate, 42,950; Christensen, the farm-labor candidate, received 252,425, Eugene V. Debs polled 914,869, in 1920, and 897,011 in 1912.

Benson, the Socialist candidate in 1916, received 585,113. In New York state the socialist candidate polled 203,114 in 1920. In Vermont this party had no electors; in South Carolina, Mr. Debs received 28 votes. Dr. Watkins, the Prohibition party candidate, fell well behind his party's vote in 1916, 187,470 was his entire vote, 33,036 votes less than the prohibition candidate in 1916.

HARVARD'S PREDICAMENT

The report of President A. Lawrence Lowell to the overseers of Harvard University may not be cause for alarm so far as that institution is concerned, but the fact that a deficit for the past year of $161,000 is announced will at least focus the attention upon the needs of the schools and colleges of the country.

If a university so richly endowed and with such a host of wealthy graduates as the Cambridge institution is unable to keep within its income what about the multitude of less fortunate colleges?

The increase in teaching salaries, President Lowell points out, more than accounts for the added income realized from the alumni drive and he indicates that the deficit for the current year will be more than double that of 1920.

The only solution of the problem is an increase in tuition fees, says President Lowell. This may solve the Harvard problem. Harvard ever has been known as a "rich man's college." It is popularly believed that those who go to Harvard can afford to pay what Harvard demands.

In the arts and in the law the excellence of the Harvard faculty is generally conceded. Harvard is able to obtain the services of the foremost professors through her ability to pay them a living wage. The country has for years regarded Harvard as a graduate school. The ambition of the student is to obtain his master's or doctor's degree at Cambridge.

If Harvard is to raise the tuition fee it will be a hardship upon numbers of sincere men who feel that they have earned the right to the knowledge that they can acquire there after their preparatory courses in smaller institutions.

It would appear that Harvard might introduce a system of cut rates for those who are really bent upon education while retaining the prevailing scale for those whose sole ambition in life is to pronounce the broa d"a" with pleasing effect or to discourse on the latest thing in cream puffs without apparent effort.—Nashville Tennessean.

SOLVE THE PROBLEM

There are millions of unemployed in this country. The percentage is much greater in other countries. It should not be so. There is more work ahead for human beings right now than ever before in the world's history. Statesmanship should solve the problem of non-employment and find work for all idle hands. The world is run down. Its ravages are everywhere. Even the most prosperous nations need rebuilding. This country is suffering from a lack of houses and buildings in every form. England and France and Italy and Belgium are far more torn than the United States. War's heavy hand did not touch but left its mark of desolation on Denmark, Holland, Norway, Sweden, Spain and Switzerland. All are in need of fresh energy, skilled brawn, brains to conceive. Africa is a field calling for development and all Asia, barring, perhaps, Japan, is a barren. Of course, it goes without saying, Germany, Austria, Turkey, Greece and those new states are practically prostrate. To the south of us lies the richest field for development. Mexico, Central America, and all the South American states, teeming with hidden and revealed wealth, but await the touch of the wand in labor's hand to blossom as the rose and fill the baskets of commerce. There is the problem of readjustment, of bringing nature's laws into operation, of arranging the fields for enterprise and harnessing labor to opportunity. There should be no idle hands among willing workers. But there are. The solution must come and quickly. It may come when nations cease their selfishness, refrain from greed and the old slogan of "all for one and one for all" shall again obtain. The loose screws in the world's economy must be found and tightened. The faulty nuts must be adjusted properly. The friction must be stopped with the oil of essential expediency. We as a people, and we as peoples, must come together in a determined effort to get together for the general weal; workers to become the doers of things of value; wealth to be the product of labor instead of chicanery; property to be the reward of life's struggle and general prosperity the end of man.—Nashville Banner.

NEW 'SHUFFLE' IS SHOCKING ST. LOUIS

(International News Service)

ST. LOUIS, Feb. 2.—Declaring public dancing in St. Louis within the past several months has become more immoral and indecent than in the past 30 years, F. Lester Celndenin, dancing master, has announced the closing of his dance hall to all public dances "until public tastes and manners improve."

"The 'toddle,' or 'shuffle' craze has driven decent people off the dance floor," he declared. "Now, if ever, is the time for city authorities to step in and organize a board of censorship to supervise public dancing. The time has come when dance hall proprietors must keep a guard at their door to watch 'spooners' in automobiles at the curb.

"When young girls come to dances with their bodices cut as low and their skirts as high as possible, and young men enter the ballroom with whiskey flasks on their hips and a pint or so under their belts, and when such dances as the 'shuffle' are tolerated, the result is something hard to picture in printable terms.

"Dance halls should be under city license, renewable daily and subject to suspension on proof of improper conduct by patrons. The city should have an authorized board to visit all dance halls and report regularly to some constituted authority on the manner of dancing. All dance hall proprietors and dancing instructors should advocate this plan."

Clendenin declared the "shuffle" sometimes referred to as the "Chicago" to be a strictly St. Louis perversion of the art of terpsichore. "I don't know where it came from," he declared, "but I do know where it is leading the youth of this city. St. Louis has gained a nation-wide reputation for vulgarity and license because of it."

Machinists Defeat The Kiwanis Club

The Machinists continued their winning streak last night by defeating the Kiwanis team in the "Y" bowling tournament. Two of the Kiwanis bowlers were out of the city and were unable to participate in last night's match.

The scores follow:

Machinists			
Yarbrough	156	142	152
Karter	101	157	149
Sittason	156	158	106
Swanson	101	115	93
McCauley	177	118	161
Kiwanis Club			
Crane	139	114	121
Troup	129	132	166
Matthews	94	99	126
Clopton	----	----	----
Pilkinton	----	----	----

St. Peter's in Rome has a greater floor space than any other church in the world.

Dowager Queen Margherita of Italy has one of the finest private collection of pearls.

SHE WASN'T SICK, BUT HER CHILDREN WERE

Six Months of Care and Worry Were Too Much for Her

GOT THIN, NERVOUS, TIRED

Her Brother-in-Law, a Doctor, Said She Was Anemic, and Advised Pepto-Mangan

Here is a story of a strong, vigorous mother who never knew what ill-health was. But three years ago her two little boys got into the habit of being sick.

Six months of care and worry were too much for her and brought to light the fact that, with all her apparent vigor, she really was anemic. She lost flesh, couldn't sleep well and got nervous.

Then the doctor (her brother-in-law) prescribed Pepto-Mangan.

She said: "Fred explained a lot about the special sort of iron-content in Pepto-Mangan, and a lot of other things that I don't understand, but what I do understand is that a bottle of Pepto-Mangan is always going to be in my medicine closet as long as I live. Whatever it contains, I don't know or care, but I do know that it builds me up when I get run down, and that's enough for me."

Gude's Pepto-Mangan is an absolutely dependable red-blood builder in all conditions of lowered vitality not due to serious disease of the vital organs. It improves the appetite, imparts color to the cheeks, and creates new hope and ambition in those who have become pale, weak and listless. Physicians recommend Gude's Pepto-Mangan. When you order, be sure the word "Gude's" is on the package. Without "Gude's" it is not Pepto-Mangan. Furnished in both liquid and tablet form. For sale by all druggists.—Adv.

Alabama Produce Shows An Increase

(Continued from Page 1)

amounted to only $13,894.26, as compared with $24,439.50, for the same period in 1919-20. Commissioner of Agriculture M. C. Allgood states the fact that farmers are purchasing comparatively little fertilizer, is an indication that they have reached a decision to materially reduce their cotton acreage this season.

John H. Wallace Jr., commissioner of conservation, has returned to the capital from the East where he attended the Seventh National Conference of the American Game Protective Association at New York City. Mr. Wallace delivered an address before the conference on "The Future of National Conservation." All of his proposals were embodied in resolutions subsequently adopted by the conference. Participating in the conference were the leading conservationists of the United States and Canada, the attendance being especially large.

The conference went on record as favoring the creation of a United States Department of Conservation by an act of Congress, as memoralizing the International Associations of Rotary and Kiwanis clubs to set aside one day in each year to be devoted to the study of the conservation of natural resources, also favoring the adoption of anti-alien gun laws by all the states, which would prevent aliens from bearing arms, therefore from hunting.

BRONCHITIS

At bedtime rub the throat and chest thoroughly with—

VICKS VAPORUB

Over 17 Million Jars Used Yearly

SHERIFF'S SALE

Under and by virtue of an execution issued out of the Morgan County Court, of Morgan County, Alabama, on a judgment rendered therein against W. H. Duncan and in favor of the Tennessee Valley Bank, I, Sheriff of Morgan County, Alabama, will sell to the highest bidder for cash at the court house in the City of Decatur, Alabama, on the 7th day of February, 1921, within the legal hours of sale, the following described property, to-wit:

53 1-3 number of shares in the Owl Drug Company, a corporation, of the par value of $100 per share, as the property of W. H. Duncan.

Witness my hand this the 1st day of February, 1921.

J. V. MAY,
Sheriff of Morgan County.

2-1t

Mr. Frank Parley Orrell, Box 16, Nebraska, Indiana

PRAISES PE-RU-NA

FOR CATARRH OF THE HEAD AND NOSE

"I began using PE-RU-NA Tablets three years ago for catarrh of the head and nose. Was unable to do anything. I saw a decided improvement after one box and after using five boxes believe I am cured as there has been no return of the disease in two years."

NO RETURN OF THE DISEASE IN TWO YEARS

Fifty years of usefulness is the best guarantee of Pe-ru-na merit.

Tablets or Liquid — Sold Everywhere

Have $100.00 next Xmas

you will if you join Our

CHRISTMAS CLUB

with $2 and put $2 a week for 50 weeks

Every one in this community by just a little TRYING can have ONE HUNDRED DOLLARS next Christmas.

That's worth having, isn't it?

TRY IT.

Then put every one of your FAMILY in the Club and make them SAVERS—not SPENDERS.

The following "tables" show how much you put in and how much you have:

INCREASING CLUB PLAN

Put in 1c, 2c, 5c or 10c the first week. INCREASE your deposit 1c, 2c, 5c or 10c each week. In 50 weeks:

1c Club pays $12.75 — 5c Club pays $63.75
2c Club pays $25.50 — 10c Club pays $127.50

EVEN AMOUNT CLUB PLAN

Put in the SAME AMOUNT each week. In 50 weeks

25c Club pays $12.50 — $2.00 Club pays $100.00
50c Club pays $25.00 — $5.00 Club pays $250.00
$1.00 Club pays $50.00 — $10.00 Club pays $500.00
$20.00 Club pays $1,000.00

Join TODAY—Join.

THE CENTRAL NATIONAL BANK

Albany, Ala.

DB

DODGE BROTHERS BUSINESS CAR

That the lightness of the Business Car is united to great strength is proven by the splendid service it is rendering everywhere under widely varying conditions.

The lightness of the car keeps the gas and oil costs down, and its sound construction renders repairs infrequent.

HARRIS MOTORS COMPANY

Bank Street — Phone Decatur 110

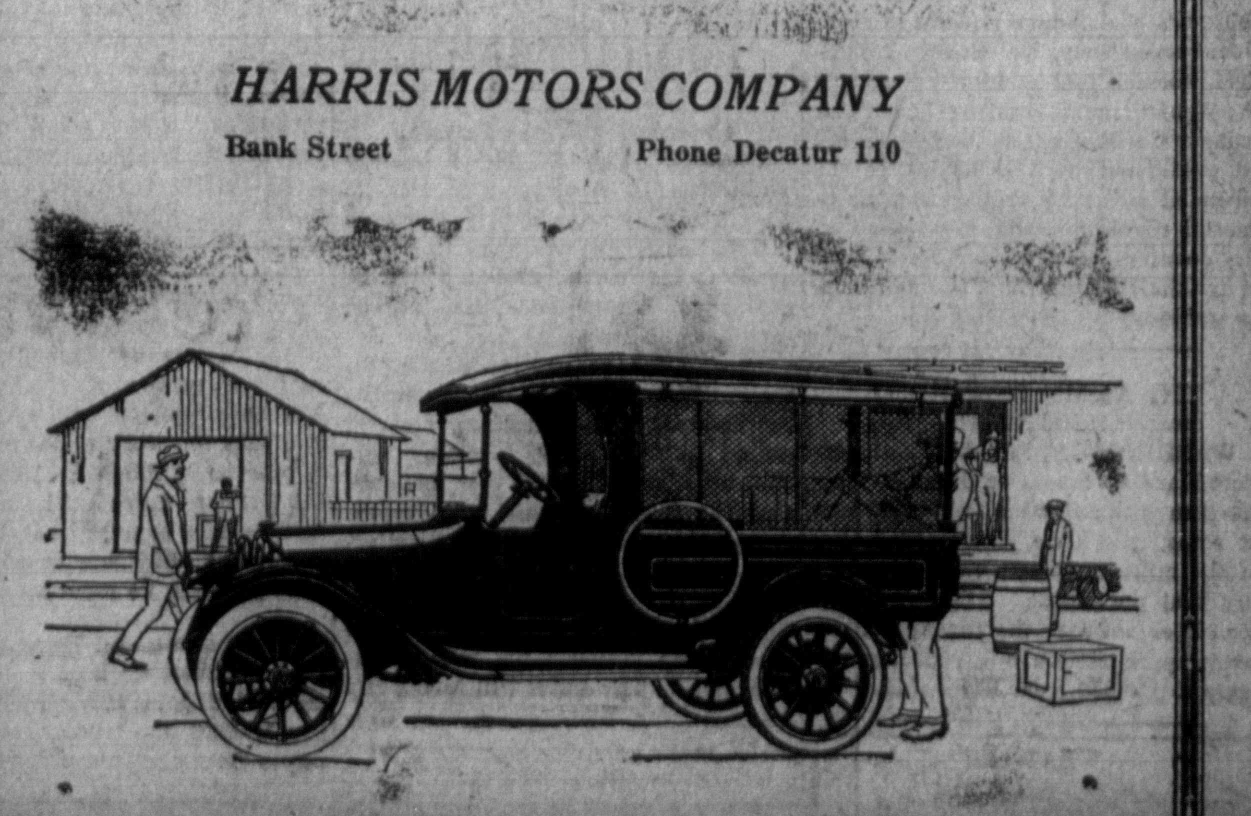

Statement of Condition of

THE TENNESSEE VALLEY BANK

DECEMBER 31, 1920

RESOURCES		LIABILITIES	
Loans and Discounts	$3,040,971.61	Capital Stock	$ 150,000.00
Demand Loans	168,766.07	Surplus and Profits	184,110.97
Bonds and Stocks	220,564.50	Reserve for depreciation	16,356.62
Overdrafts	716.96	Bills Payable	652,500.00
Banking Houses (16)	73,500.06	Rediscounts	36,000.00
Furniture & Fixtures (16)	30,000.06	Deposits	3,025,165.27
Real Estate	9,792.56		
Cash and due from banks	519,821.28		
	$4,064,132.86		$4,064,132.86

The above statement does not include statement of the Peoples' Bank, Sheffield, Ala., which was merged with this Bank after close of business December 31, 1920.

Constipated?

If so, you can obtain sure relief by taking

RAMON'S LIVER PILLS

YOU will find us at the same old stand supplying your needs. All kinds of Paints and Wall Paper. We do all kind of painting and paper hanging. Service always O. K.

Union Paint & Wall Paper Co.

T. O. LEE, Mgr.
Phone 540 Albany

DAILY WANT COLUMN

25 words, 1 time 25c	50 words, 1 time 50c
25 words, 3 times .. 50c	50 words, 3 times $1.00
25 words, 1 week $1.00	50 words, 1 week $1.75

WAKE UP—Live 11 acre farm, lovely five room house and barn, on pike 1 1-2 mile Hartselle to exchange for home in Albany. Price $3,500.
J. A. THORNHILL.

LOANS, INSURANCE, ETC.

6%—Ten year installments — loan on good dwellings. Allison & Woods. 10-tf

WANTED

WANTED—Position by lady as bookkeeper and stenographer. Phone Albany 221-J for information. 2-1t

WANTED—Three furnished or unfurnished rooms, preferably furnished, centrally located in Albany. E. R. Clements, care Preuit-Dillehay Drug Co., phone 16. 2-3t

WANTED—2 or 3 rooms for light housekeeping with all conveniences. Phone Albany 589-J. 13t

WANTED — Sewing and altering. Room over Central National Bank. Mrs. Barnes. 28-6t

[illegible] FOUND

LOST—Elgin gold watch bracelet, between Albany and Decatur; return to 918 Oak st. and receive reward. Phone Decatur 439. 2-1t

LOST—Fur neck piece, dark brown; probably lost between East Grant and Jackson. Return to Miss M. Shoemaker at Southern Bell Telephone office and get reward. 2-3t

LOST—Machinist monthly dues book in a green leather case with several pictures of children in case. Call Albany 639-L-2. A. B. Duff. 1-3t

LOST—Between Albany and Hartselle bunch of Keys, Commonwealth Life Insurance tag and several yale keys and one Ford key. Finder please return or notify Guy Thompson, reward. 31-3t

FOR RENT

FOR RENT—Farm near Neel, Alabama, with bottom and up land. See R. G. McClure, 1709 Sixth Ave., South or phone Albany 360 W. 1-6t

FOR RENT—6 room cottage on Johnston st.; furnished complete, including piano. Call H. H. Hunter, Albany 47. 1-3t

FOR RENT — 3 furnished rooms for light house keeping on Ferry street, call 238 Decatur. 31-3t

TWO FARMS to rent; well watered, convenient to school and church; nice fruit, fertile land. C. S. Chenault. 2-3t

DAILY WANT COLUMN

FOR RENT—Desirable store building centrally located on Bank street. Can arrange to give immediate possession. PhoneDecatur 110. D31-tf

FOR SALE

FOR SALE—Terms to suit. Hollow Wall Concrete Bungalow, latest Dry Construction, 4th Ave. West. John D. Wyker & Son. 31-6t

FOR SALE—Get your lawn grass seed potatoes, Onion sets, seed of all kinds we have it. J.D. Thomas, 210 E. Moulton St., Phone 181. 27-6t

FOR SALE — Cotton seed for planting. Wannamaker Cleveland, and Hagers, first year from original seed, first picking from cotton that produced a bale to the acre. $2.50 per bushel. Place your orders early, as the supply is limited. Otto Moebes, Box U., Albany, Ala. J26-tf

FOR SALE—Stove wood, blocks $4 per load; split, $5. Leave order with Dillehay & Putnam, 1335 Fourth avenue, south. J23 to F14

FOR SALE — Cash or Credit—One used Ford Coupelet. Dr. F. L. Chenault. tf

HEATER AND STOVE WOOD FOR SALE—Call Albany 124. May 3-1yr

We have for sale quite a lot of No oak boards, one inch thick, various widths and lengths Just the thing for fences and out-buidings. Decatur Box & Basket Co. S30-tf

MISCELLANEOUS

WHEN YOU want dependable cleaning, dyeing, pressing or alterations and repairs, call Albany 437. The Vogue, 103 Moulton st. 1-6t

FURNITURE CRATED and repaired, tools sharpened, mirrors resilvered, gas and electric fixtures, brass and metal beds repolished and reburnished. Call Decatur 498, Decatur Crating and Repair Co.; trunk and light drayage. F1-30d

See our Stoves and Ranges before you buy. Dinsmore Bros. 26-tf

We do all kinds of crating for household goods. Also furniture repairing. Call 397 Albany. Dinsmore Brothers. N4-tf

Carrel Bros. for Furniture. Bank street, Decatur. tf

WE HAVE a big lot of fine cabbage plants as well as a fine lot of onion sets for sale. Big Bargain Store, W. W. Garnett & Co. 2-3t

Experts say there is coal enough to last 1000 years at the present rate of consumption.

SWELLING ON CHILD'S CHEEK OPENED BY SURGEONS REVEALS LEAD PENCIL 3 INCHES LONG

(International News Service)

BOSTON, Feb. 2.—Theodore Boisseau, two year old son of Mr. and Mrs. Edward Boisseau, from whose upper jaw a piece of lead pencil three and one-half inches long was removed, is rapidly recovering from the effects of the operation, one of the most unusual ever performed.

When an X-ray was taken of the boy's face it was believed that a broken bone was the cause of the swelling on the cheek. The pencil, which had been imbedded in the child's face for months, was brought to light when the surgeons made an incision at the point of the upper jaw, where little Edward felt the worst pain.

Last October he was struck by an automobile and in some unusual manner the pencil was driven into his face.

Sufferers From Rheumatism, Attention!

We Think That Re-Cu-Ma Will Help Your Case as It Has Helped Hundreds of Others Who Knew the Pangs of Your Disease. So Strongly Do We Think So That We Make You the Famous Re-Cu-Ma Four-Day Trial Offer.

You Buy a Bottle of Re-Cu-Ma. If at the End of Four Days You Do Not Notice a Material Improvement in Your Condition Take the Bottle Back and Get Every Cent That You Paid for Re-Cu-Ma.

You Can't Lose and You Stand to Win Priceless Health.

Hundreds of sufferers from rheumatism have accepted the same proposition that has been made to you above. Not one of those sufferers has ever returned a bottle of Re-Cu-Ma and asked for his money. Why? The answer is simple. Re-Cu-Ma brought the relief that we claim that it will. It is impossible to say that any medicine no matter how carefully the formula is prepared, will give relief to every case. It is not impossible for us to protect you, however, and say to you, "Re-Cu-Ma has done as we claimed in hundreds of cases. If it doesn't do it in your case we will gladly return every cent that you paid for Re-Cu-Ma without asking a question."

This offer is the fairest that can be made. Accept it. See for yourself whether or not Re-Cu-Ma will do what we claim it will. For sale by Thompson's Drug Store, Albany; Beason-Cobb Drug Co., Decatur, and all good drug stores.—Adv.

Somerville News

Dr. Pride of Madison, Mr. Fletcher of Mississippi and Mr. Brown of Oklahoma were guests Sunday of James Cain and family.

* * *

Miss Etna Thompson left Monday for Nashville to resume her work.

* * *

Born to Mr. and Mrs. Tom Dunaway, a girl.

* * *

Misses Etna Thompson and Ruth Martin spent Sunday night with Mrs. Cain.

* * *

Allieen Poteet left Tuesday for Hartselle to spend a few days with relatives.

* * *

Mrs. Kittie Johnston returned from Hartselle Tuesday, where she had been to see Mr. James Simpson, who is dangerously ill.

* * *

Ellenora Weinman spent the week-end with Madge Henderson.

Editor as Wicked as Piano Movers

(International News Service)

ALBANY, N. Y., Feb. 2.—Chorus girls wild?—not so you would notice it. And editors saints?—H'm, it must be said they are not. Secretary of State John J. Lyons, from the records of those convicted of crimes in New York State, has compiled some mighty interesting information.

For instance, in picking your friends you should know that clerks and chauffeurs as a class lead the ranks of those who break the laws most frequently. Chorus girls are more law-abiding than waitresses. Editors move on the same plane in criminal statistics as piano movers. And milliners, honest to goodness, have a better record than teachers. In fact there were just as many teachers convicted of crimes as there were lawyers—imagine that.

COTTON MARKET OPENS IRREGULAR

LIVERPOOL AND WALL STREET INTERESTS ARE BOTH BUYERS AND SELLERS

NEW YORK, Feb. 2.—The cotton market opened 8 points lower to 5 points higher today. There was considerable selling pressure from near positions by Liverpool interests who were, at the same time, buying late months.

There was fair support early but this later subsided and sagged a little from opening levels. Wall street traded both ways. At the end of the first 20 minutes the market was steady again but quiet, showing about 11 points net loss on May.

Amusement

GERALDINE FARRAR IN "THE RIDDLE: WOMAN" PRINCESS WEDNESDAY

The long awaited photodramatic production of the amazing and sensational stage [illegible] "The Riddle: Woman," with Geraldine Farrar interpreting the role created by Bertha Kalich, is due to arrive at the Princess theater today for two days.

"The Riddle: Woman" created a furor on the stage and is destined to do the same on the screen by virtue of the virility and power of its story, the magnitude of the star, and the supporting cast, the beauty, splendor and lavishness of its stage settings, and the excellence of its production.

Sure Relief

6 BELL-ANS
Hot water
Sure Relief

BELL-ANS
FOR INDIGESTION

BICYCLES and accessories, gun and lock smith, pistols, guns and cartridges.
N. W. GEORGE
Phone Decatur 463 J
115 LaFayette Street

Post Toasties

are the choice of those who want corn flakes that have substance as well as flavor

They are of such thick, full-bodied texture that they don't easily crumble in the package, nor mush down after milk or cream is added. And they are tenderly crisp and delightful to the taste

Specify Post Toasties by name, when ordering from your grocer, then you will get the

BEST CORN FLAKES MADE

Postum Cereal Company, Inc.
Battle Creek, Michigan.

A Safe Deposit Box

In our Burglar and Fire Proof Vault will protect your Liberty Bonds, Deeds, Insurance and other valuable papers from destruction at a very low cost.

The Morgan County National Bank
ALBANY, ALA.

Make Our Bank Your Bank

DOLLAR DAY

IN ALBANY

FRIDAY, FEBRUARY 4TH

Watch for the Dollar Announcements of Albany Merchants in this Newspaper Tomorrow, February 3

You'll find many pleasing surprises in the various advertisements

Make your plans to attend Dollar Day in Albany, Friday, Feb. 4.

$ DAY

PATHE NEWS

We already know what we are going to write about and we'll begin when we start and not finish 'till we stop.

✣ ✣ ✣

We've got a little speech which we have been trying to memorize for several months, but we don't know the thing yet, so we'll just write it here. You'll find it in the parograph below the one above it and above the one below it.

✣ ✣ ✣

They say that things are pretty bad,
They couldn't be much worse
But that's no reason after all,
Why YOU should hire a hearse.
They say the world is going to
The Bow-wows pretty soon;
But there'll be plenty of time no doubt
For many a merry tune.
The price of eggs may aviate—
With every other ration;
But you can thank your lucky stars—
You still have Syncopation.

No matter what you have to hand
Your landlord on the first;
No matter if it's impossible
For us to quench our thirst—
We still sell catchy dance hits that
Intoxicate the feet—
A lot of new ones every month—
That simply can't be beat.
So cease to mourn your tragic fate—
The world is not so bad.
Those tantalizing Pathe tunes
Will keep you feeling glad.

✣ ✣ ✣

We have worked in grocery stores, dry goods stores, hardware stores and drug stores, but the Pathe phonograph is the most staple article we have ever sold. Every body who hasn't one wants one and will eventually get one. They know a good thing when they hear it.

✣ ✣ ✣

We are not going to mention pianos in Pathe News this week. We secured the agency for the famous Starr line of pianos last week, then went and told every body about it in Pathe News and now we haven't any pianos that are not sold. We already see that it just won't do to advertise them until we can get them by the dozens, which will be about ten days.

✣ ✣ ✣

Our reputation is always what we make it, and if you will "sound" us thoroughly we believe you will find that we have a musical tingle, even if we don't look like it.

✣ ✣ ✣

From the best reports from the different parts of the United States, two thirds of all the phonographs sold during the month of December were Pathes. That's funny isn't it? But we guess there must be a cause behind it all.

✣ ✣ ✣

going to give you bargains that have never been going to give you bargains that has never been offered you before. Just look in Thursday's Daily for the good news. You will find that we will give TWO dollars worth of records for one dollar on that day, and let you select them. Over FIFTEEN THOUSAND to select from, but you had better come early.

✣ ✣ ✣

To those who owe us, we wish you a speedy desire to pay up. To those we owe, may you ever be lucky and happy.

✣ ✣ ✣

We'll tell you all about everything next week on Wednesday afternoon in this same spot.

✣ ✣ ✣

KELLEY & HAUK

"Largest Phonograph Dealers in North Alabama"

L. & N. May Use Wireless Signals

According to current reports published in some newspapers, the Louisville and Nashville railroad has purchased a wireless outfit, and will establish stations for its use in New Orleans, Mobile, Pensacola and Louisville. The stations will be used to transact the business of the system. R. R. Hoggs, Superintendent of the Telegraph department is given credit for the innovation.

FORD GAINS

(International News Service)

WASHINGTON, Feb. 2.—A net gain of 3233 votes for Henry Ford as a result of the complete recount by a Senate committee of the ballots cast in the Ford-Newberry senatorial election, was announced today.

The entire recount gave Newberry 217,805 and Ford 212,751.

Matthew Vassar died while readigg an address to the trustees of the college which he founded.

The calamander tree of Ceylon is the [illegible] wood.

A tribe in the Congo communicates over long distance by a tattoo on drums.

A large percentage of residents of London wear amulets under their clothing.

GRIP

Take

Grove's Laxative Bromo Quinine tablets 30c.

Be sure you get

BROMO

The genuine bears this signature

E. W. Grove

Was Very Weak

"After the birth of my baby I had a back-set," writes Mrs. Mattie Crosswhite, of Glade Spring, Va. "I was very ill; thought I was going to die. I was so weak I couldn't raise my head to get a drink of water. I took . . . medicine, yet I didn't get any better. I was constipated and very weak, getting worse and worse. I sent for Cardui."

TAKE

CARDUI

The Woman's Tonic

"I found after one bottle of Cardui I was improving," adds Mrs. Crosswhite. "Six bottles of Cardui and . . . I was cured, yes, I can say they were a God-send to me. I believe I would have died, had it not been for Cardui." Cardui has been found beneficial in many thousands of other cases of womanly troubles. If you feel the need of a good, strengthening tonic, why not try Cardui? It may be just what you need.

All Druggists

I. 78

SOCIETY NEWS

Margaret C. Shelton—Phone 208-W Albany

CLUB CALENDAR

Wednesday

Berean Club, 3 o'clock .... Miss Lou Giles
Married Ladies Bridge .... Mrs. W. H. Driskill
Silk Stocking Club, 2:30 P. M., ... Mrs. John W. Jones
Benevlonet Society Hospital Meeting, 3 o'clock, ... Morgan Co. Bank

Thursday

D. A. R. .... Mrs. B. E. Preuit
Thursady Rook Club .... Mrs. John Hamlin

Friday

Bridge Party, 2 p. m. .... Misses Mary Lou and Unity Dancy
Bridge Luncheon .... Mrs. H. Zeitler
Shower for Miss Louise Robinson by Ladies of First M. E. Church, 3-5 o'clock .... Mrs. W. W. Callahan

Saturday

Saturday Club .... Miss Vera Austelle
Flappers' Club .... Miss Amanda Pride
Junior Music Study Club, 3 P. M. .... Misses Myrtle Graves and Mildred Moebes

MRS. BIBB CLUB HOSTESS

The Auction Book club met Tuesday afternoon with Mrs. W. A. Bibb. Mrs. H. A. Skeggs of Birmingham, Mrs. Robert Francis, and Mrs. Harry Sar[illegible] had been invi[illegible] with the club on this afternoon. After two hours over the bridge tables, score was counted and an exquisite hand made handkerchief for guest score awarded Mrs. Francis, who presented her trophy to the out-of-town visitor, Mrs. Skeggs. The club book, "Mary Wallaston," Henry Kitchell Webster's latest production, fell to Mrs. Bibb.

At the close of the afternoon Mrs. Harbin Miller assisted the hostess in serving a salad. Mrs. W. M. Murray will entertain this club on Tuesday of next week.

ART LECTURE

An interesting hour was spent Tuesday evening at the Westminster Presbyterian church when, "Art in the Home," a lecture prepared by Mrs. Walter S. Little of Boston, Mass., was beautifully read by Miss Marjorie Rainey. Price Hamilton was in charge of the stereoscope which illustrated this lecture with slides representing modern homes with artistic furnishings. Mrs. E. C. Payne made an introductory talk and Dr. Goodwin gave an appropriate speech after the lecture, bringing the hour to a close with a short prayer.

This was the second of a series of illustrated art lectures being presented by the Progressive Culture club.

TUESDAY AFTERNOON CARD CLUB

This week the Tuesday afternoon Bridge club met with Mrs. C. L. Saunders as hostess at her attractive apartment on Sherman street. After a most enjoyable afternoon spent in a spirited game of Auction Bridge, it was found that Mrs. Marvin Rankin made top score, and received the club prize. Club guests were Mrs. T. H. Alexander and Mrs. W. C. Bailey. At the conclusion of the afternoon Mrs. Saunders assisted by Mrs. Garrison and Mrs. Parker served dainty sandwiches and coffee.

D. A. R.

The Daughters of the American Revolution will meet Thursday afternoon at the residence of Mrs. Milton Harvey with Mrs. B. E. Preuit, hostess.

Mr. and Mrs. R. T. Sheppard will witness the production of "Hamlet" at Columbia, Tenn., tonight, produced by that eminent tragedian, Fritz Leiber.

Friday morning at 10 o'clock the art committees from the various clubs will meet with Mrs. J. W. Cunningham to make final arrangements for the exhibit of Benneker's paintings.

The Junior Missionary Band of the Westminster Presbyterian church will meet Thursday afternoon at 3:15 at the church. All members are urged to be present.

(Signed) Anna Tidwell.

Mrs. E. R. Sumpter and Mrs. T. B. Wade, who have been the guests of Mrs. Will Wyker for the past two weeks, leave for their home in Pulaski today.

Miss Lily Mae Tidwell leaves tomorrow for a visit to friends in Birmingham.

Mrs. Horace Beard and daughter, Miss Louise, of Newport, Penn., are the expected guests Friday of Mr. and Mrs. H. B. Beard on Jackson street.

The meeting of the Canal Street Rook club will be postponed this week until Friday of next week.

R. J. Potter and mother of Bowling Green, Ky., are guests of Mr. and Mrs. J. Pettey Ezell.

H. D. Harkreader is in the city.

Dr. J. L. Gunter has returned from New Orleans.

MISSIONARY SOCIETY FIRST CHRISTIAN CHURCH

The monthly meeting of the Missionary Society of the First Christian church was held Tuesday afternoon with Mrs. E. E. Clem as hostess.

Mrs. Talley's reports for the past year on home and foreign missions, were most encouraging. Mrs. Tally also read a very interesting article on the Bible in China. Mrs. McWhirter's talk on foreign missions was well handled and thoroughly enjoyed. Succeeding the program a short business session was held after which the meeting adjourned and a social hour followed. Light refreshments were served.

HARMONY IN NATURE FIRST

Without It the World Would Be Uninhabitable and Happiness an Impossibility.

Have you ever thought that harmony is the first law of the universe? That until the music of the spheres voiced the harmony of the planets, there was no habitable world? Look within yourself, and without, and realize that happiness has never come to you without harmony. To sow and to reap is of no avail without the harmony of growth. Machines mighty and machines miscroscopic—God-made and man-made—must first have harmonious adjustment before a wheel will turn, a violet unfold, or a star shine.

In the scroll of life we find that an all-wise Providence has planned our joys and sorrows, our hopes and fears, in harmony with a destiny that transcends human wisdom. It was the herald of harmony that called together the Minute Men of '76 and the cavaliers of the South to sacrifice everything for the harmony of liberty.

The one thing that creates nations and has defied harmony in its highest human purposes is patriotism; the patriotism that cannot be defined altogether in deed and action, but is felt in the very depths of the soul.—"The Harmony of Life," the Editor, in National Magazine.

Snuff was used in the West Indies long before tobacco was introduced in Europe.

At the time of the discovery of America only seven metals were known.

Dried bricks from Ninevah and Babylon are to be found in the British museum.

KI-RO-PRAC-TOR

(Drugless)

M. B. WOOTON

Telephone Decatur 60
7-8-9 City National Bank Bldg.

"ALBATROSS"

The World's Best Flour

Order a Sack From Your Grocer

ABEL BROS. PLUMBING AND HEATING CO.
1323 Fourth Ave. S.
Estimates Furnished Free
Phone 63 Albany

LOGICAL ADVICE!

Strike at the root of weakness is logical advice to those rundown in vitality.

Scott's Emulsion

nourishes the body, tones the blood and helps build strength.

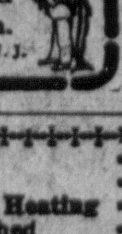

Scott & Bowne, Bloomfield, N. J. 20-21

H. MULLEN
—Plumbing—
Steam and Hot Water Heating
Estimates Furnished
413 Second Ave.
Phone 64 Albany, Ala.

H. M. PRIEST
Undertaking and Embalming
Funeral Supplies Carried
Albany Phone 142--Night Phone 617
Second Ave. Albany, Ala.

Tennessee County Is Tested for Oil

(Nashville Tennessean)

CLARKSVILLE, Tenn.—Montgomery county is now being tested for oil in such manner that it may prove one of the valuable oil fields of this section. Not only are outside companies and individuals represented in this work, but land owners themselves are forming pools and obtaining drilling contracts for large blocks of land which have been leased.

O. A. Kraer. Black Sewall, Bryson John, M. Walsh and F. D. Stubbs of Bartlesville, Okla., have acquired 15,000 acres in Montgomery county and have arranged to begin operations this spring.

The Edgoton Company of this city owns 55,000 acres of leases in the county, the land owners of the county being the principal stockholders of the company. This company is now drilling at 800 feet on the Jones farm near Edgton, it being their intention to go 2000 feet. Another well under the auspices of Underwood, Noble & Bolyward Company of Indianapolis, is drilling south of Edgoton, and another has just been commenced five miles south of Trenton, Ky.

Two wells will soon be commenced in the southwestern part of the county. A pool by citizens of the Hampton vicinity of 5000 acres has been formed and another of 4000 acres on the line of District No. 2. Work on these wells is expected to begin April 1.

Several other points have been leased and arrangements have been made to begin boring some time in the spring.

The collection of antiques in the Vatican is the finest in the world.

Adrian IV was the only English man ever to occupy the papal chair.

DOCTORS USE CALOTABS FOR COLDS AND FLU

Influenza and Grippe, Like Ordinary Colds, Require Calotabs, the Purified and Refined Calomel Tablets That Are Nausealess, Safe and Sure

Doctors are warning the public that simple colds and mild cases of influenza often lead to pneumonia and other serious complications. They say that every cold should receive immediate attention and that the first step in the treatment is to make sure that the liver is active. For this purpose Calotabs, the perfected, nausealess calomel tablets are the surest, best and most agreeable laxative.

One Calotab at bed time with a swallow of water—that's all, no salts, no nausea, and no upsetting of the digestion and appetite. Next morning your cold has vanished, your liver is active, your system is purified and refreshed and you are feeling fine with [illegible]arty appetite for breakfast. Eat what you please,—no danger.

For your protection, Calotabs are sold only in original sealed packages, price thirty-five cents. All druggists recommend and guarantee Calotabs and are authorized to refund the price if you are not delighted with them.—(Adv.)

ITCH!

Money back without question if HUNT'S Salve fails in the treatment of ITCH, ECZEMA, RINGWORM, TETTER or other itching skin diseases. Try a 75 cent box at our risk.

ALBANY DRUG CO.

DIXIE MARKET

Falls in line with

DOLLAR BARGAIN DAY, Friday, Feb. 4

We have about 200 head of stall fed cattle. On account of the recent rise in feed, we are going to sell them out right over the counter, to run them right off quick.

All these nice choice Steaks and Roasts at .... 15c lb.
Wholesale, by the side .... 12c lb.

This Sale will last until these Cattle are gone.
This Feed is getting too high.

We Deliver Far and Near

Call Phone Albany 451

DIXIE MARKET
J. R. DOSS, Manager

DELITE THEATER—TODAY

ELAINE HAMMERSTEIN
In
"WHISPERS"
A Story of Love, Romance and Adventure
—Also—
"DUCK IN"—An Educational Comedy
—COMING THURSDAY—
The Great Character Actor
WILL ROGERS in "JUBILO"
From the Saturday Evening Post story.
Laughs and chuckles, mixed with tears, in the most delightful picture you've seen in a long time.

Cheaper Prices

We are Glad to Announce Reductions in Prices of

ALL KINDS OF ROOFING, CEMENT and NAILS

REPAIR OR BUILD NOW

OUR POULTRY WIPE IS HERE

GET OUR PRICES

JOHN D. WYKER & SON